Flute

追 - 張國榮

管樂團編曲

曲:李迪文/詞:林夕
編:梁伯君
管樂團編曲:葉慕光

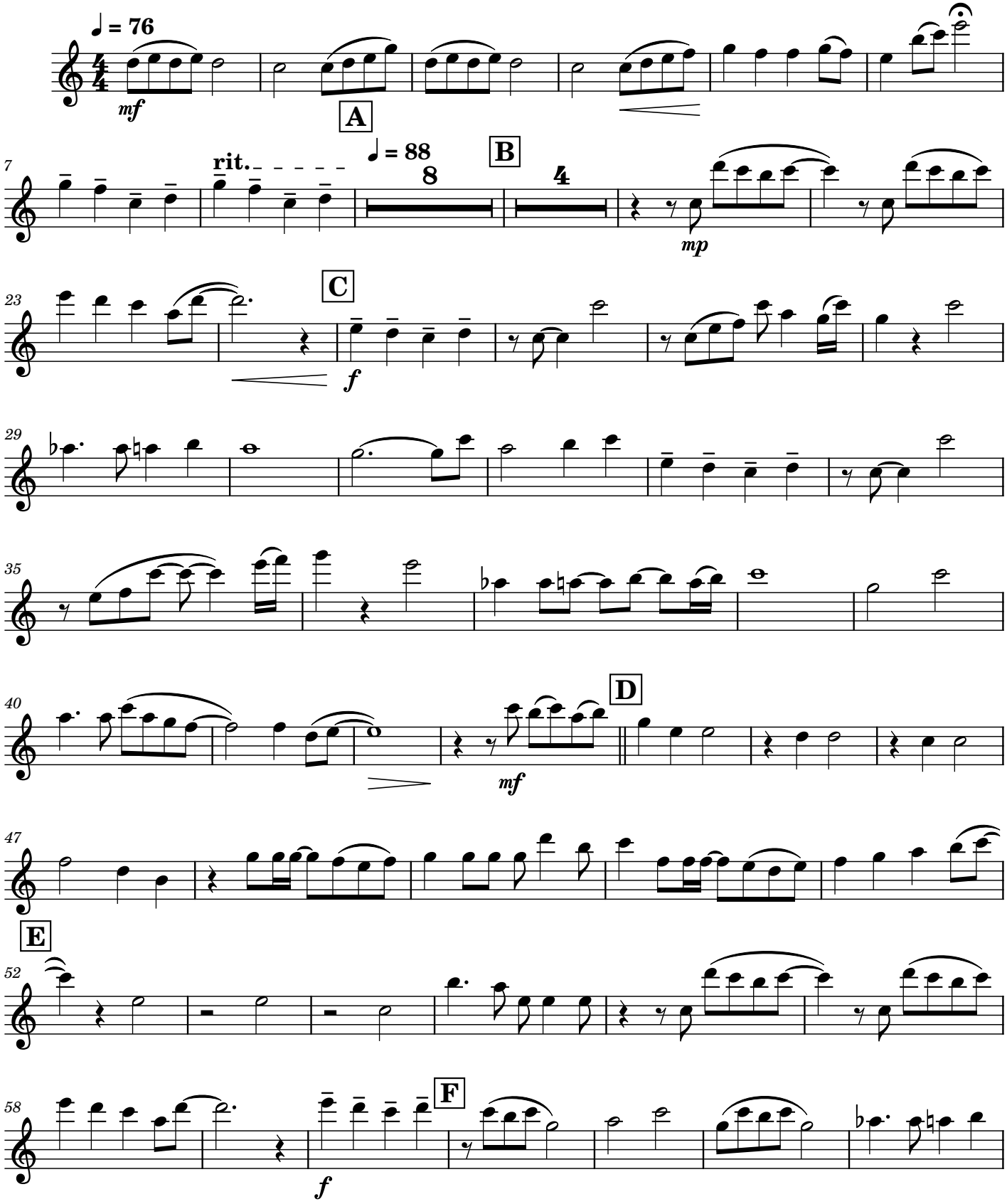

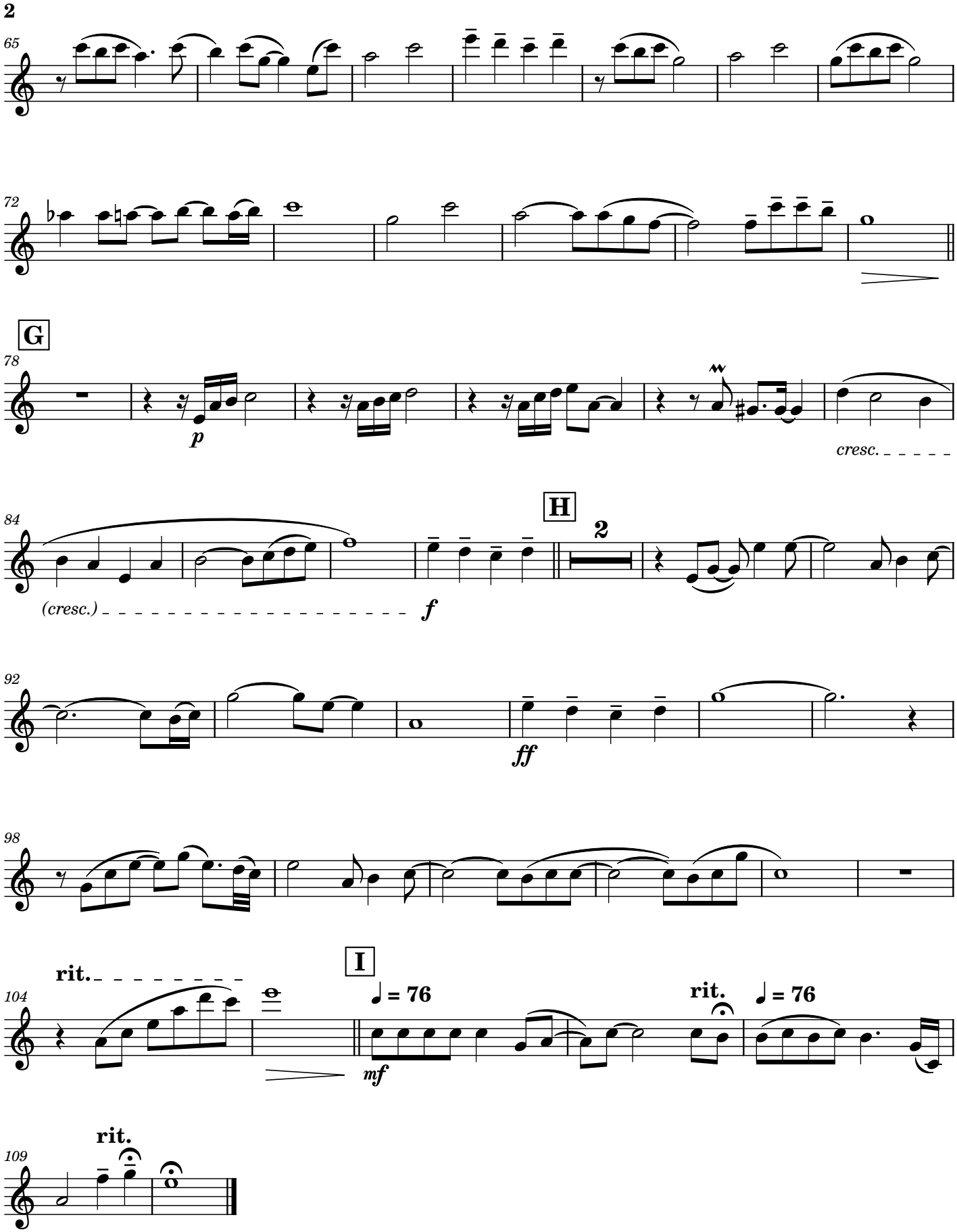
65
72
G
78
p
cresc.
84
(cresc.)
f
H
2
92
ff
98
104
rit.
I
♩ = 76
mf
rit.
♩ = 76
109
rit.

Clarinet in B♭ 1

追 - 張國榮

管樂團編曲

曲:李迪文/詞:林夕
編:梁伯君
管樂團編曲:葉慕光

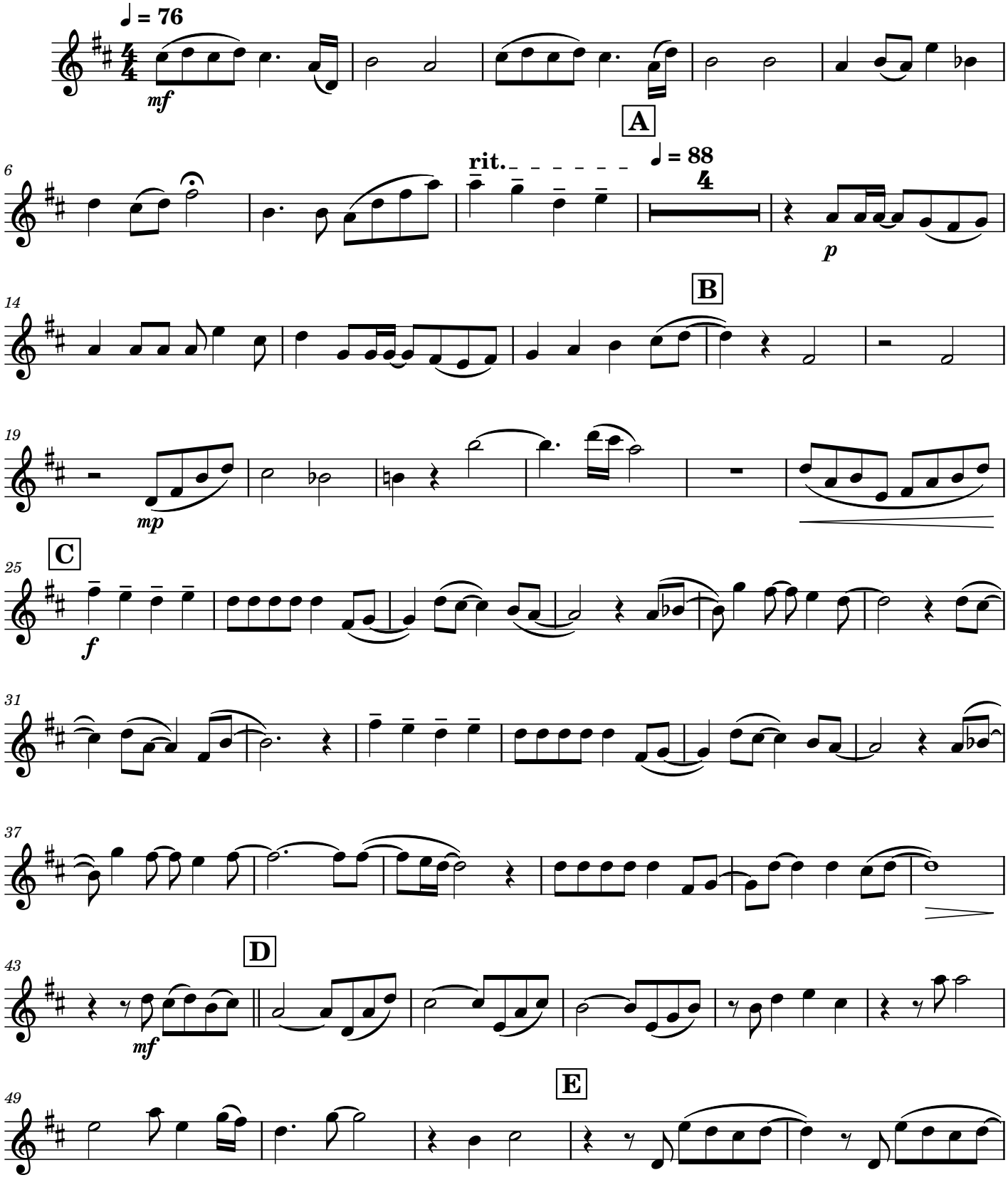

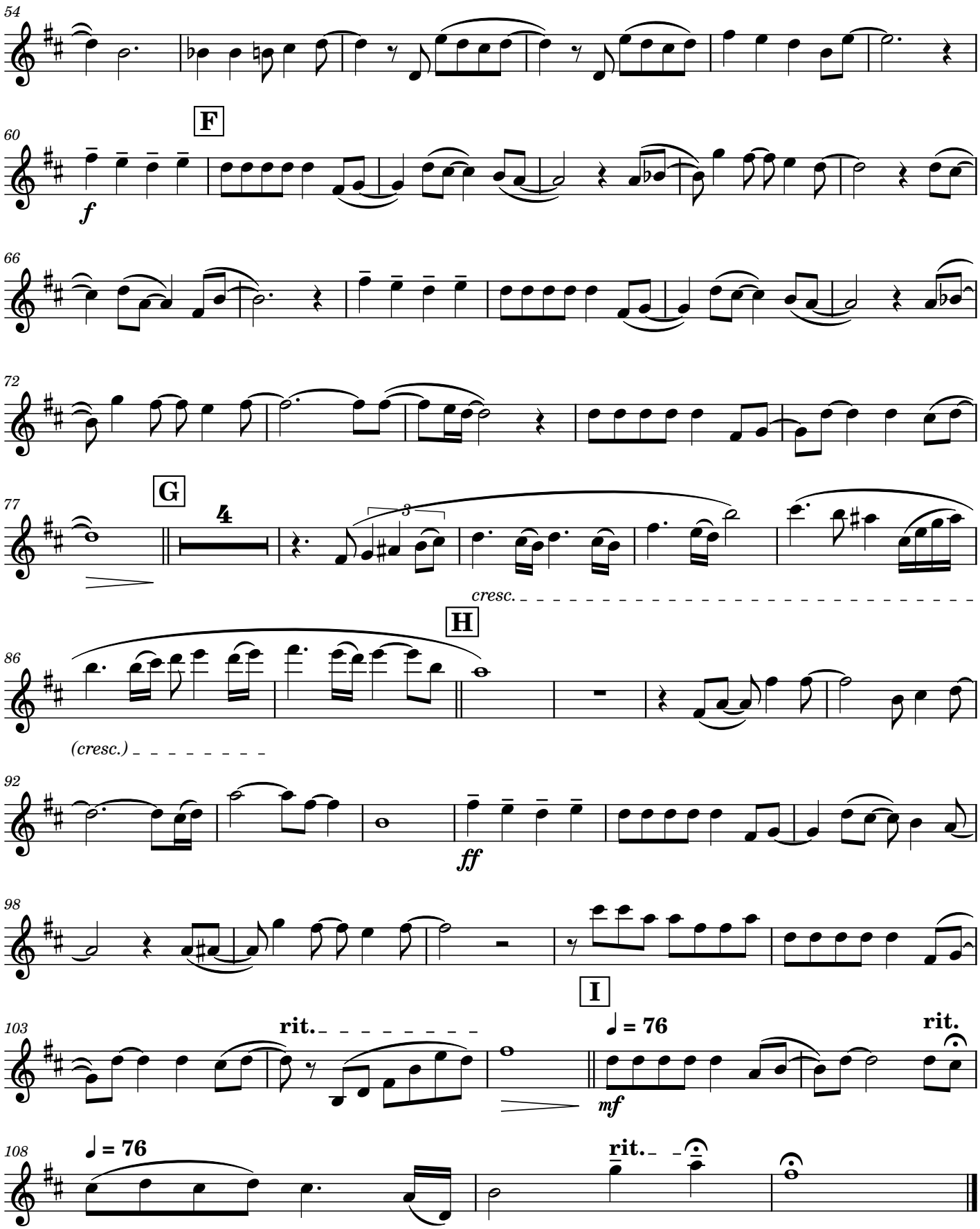
54
60
F
f
66
72
77
G
4
3
cresc.
86
H
(cresc.)
92
ff
98
103
rit.
I
♩ = 76
mf
rit.
108
♩ = 76
rit.

Clarinet in B♭ 2

追 - 張國榮

管樂團編曲

曲:李迪文/詞:林夕
編:梁伯君
管樂團編曲:葉慕光

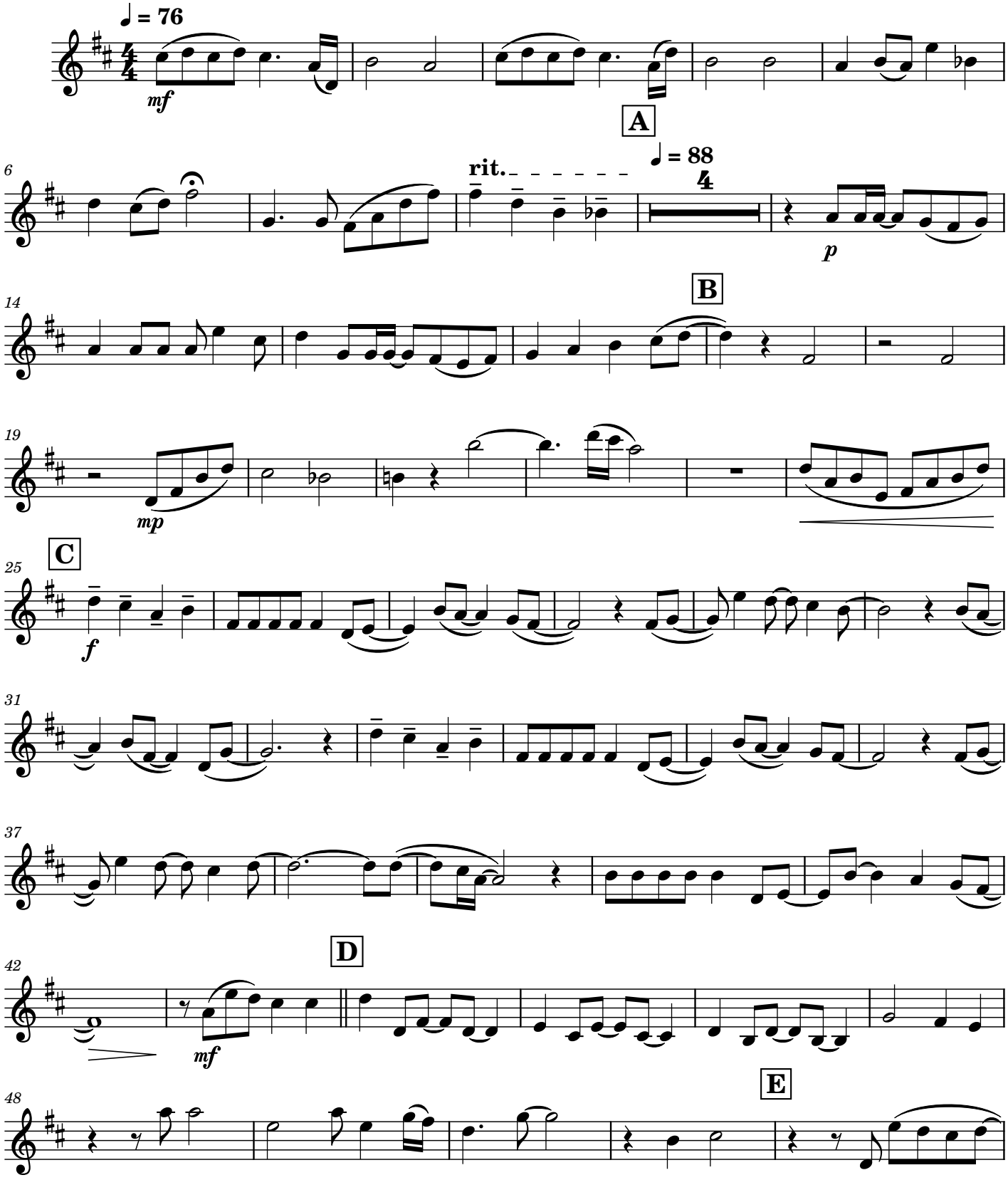

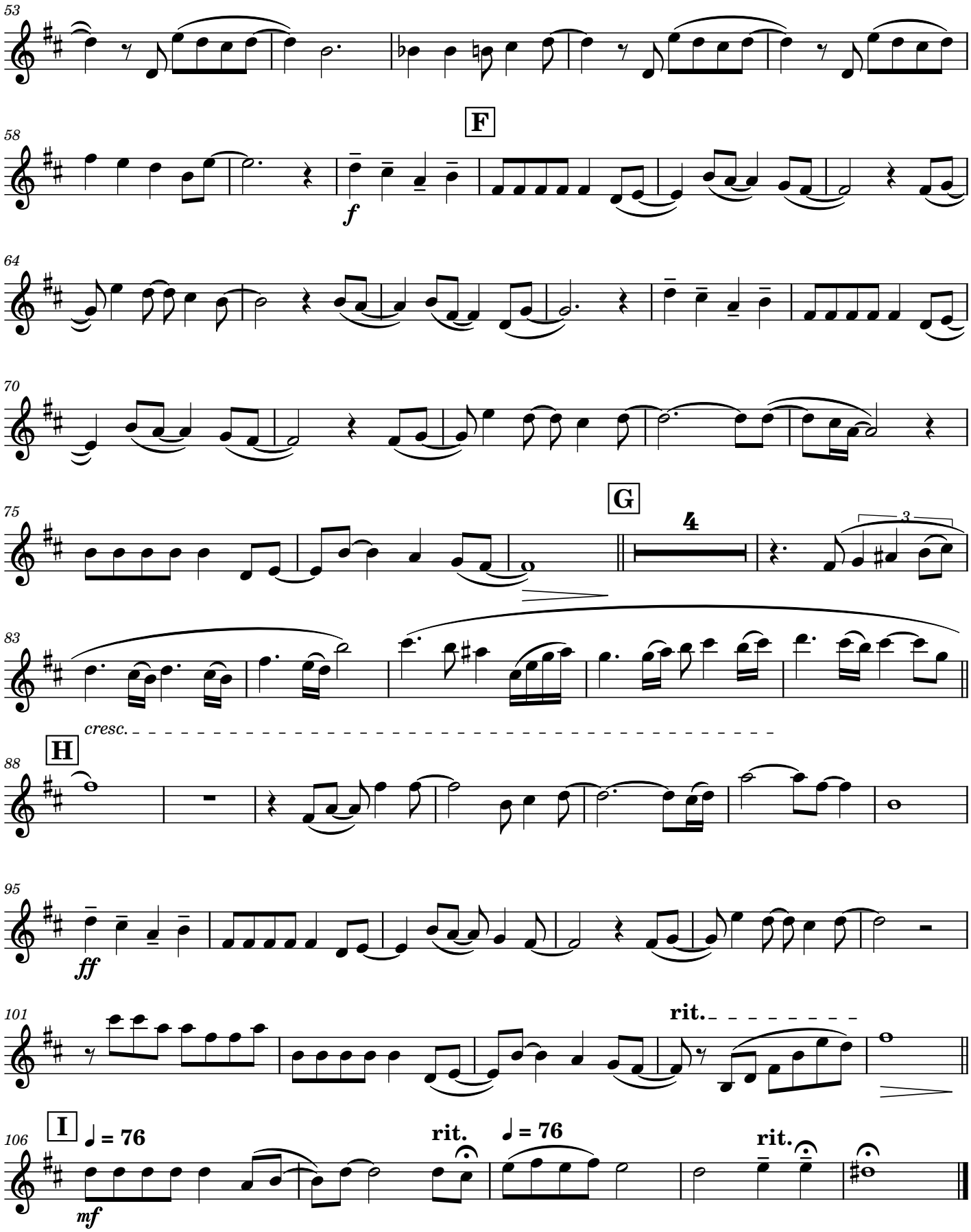
53
58
F
f
64
70
75
G
4
3
83
cresc.
H
88
95
ff
101
rit.
106
I
♩ = 76
mf
rit.
♩ = 76
rit.

Alto Saxophone

追 - 張國榮

管樂團編曲

曲:李迪文/詞:林夕
編:梁伯君
管樂團編曲:葉慕光

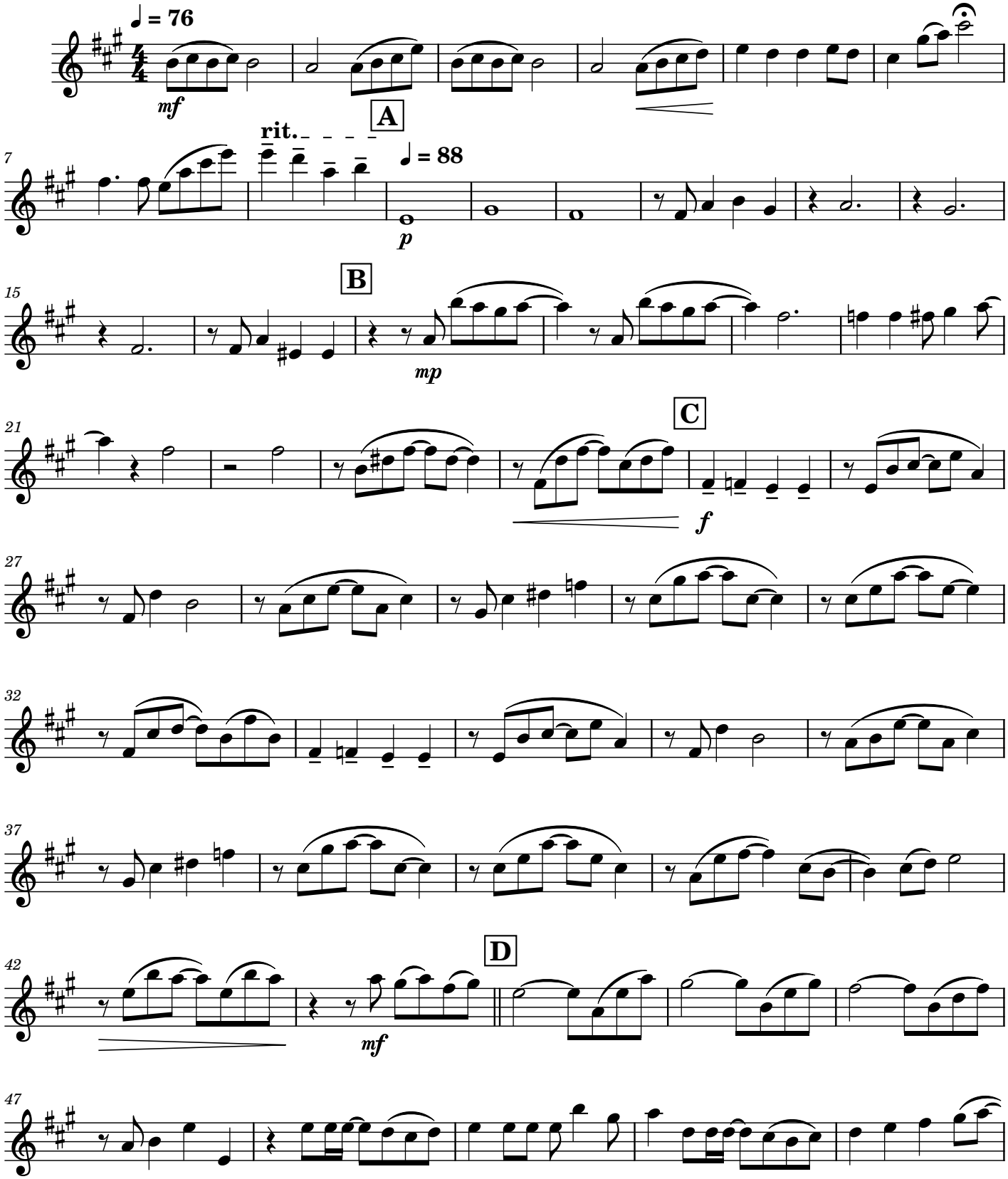

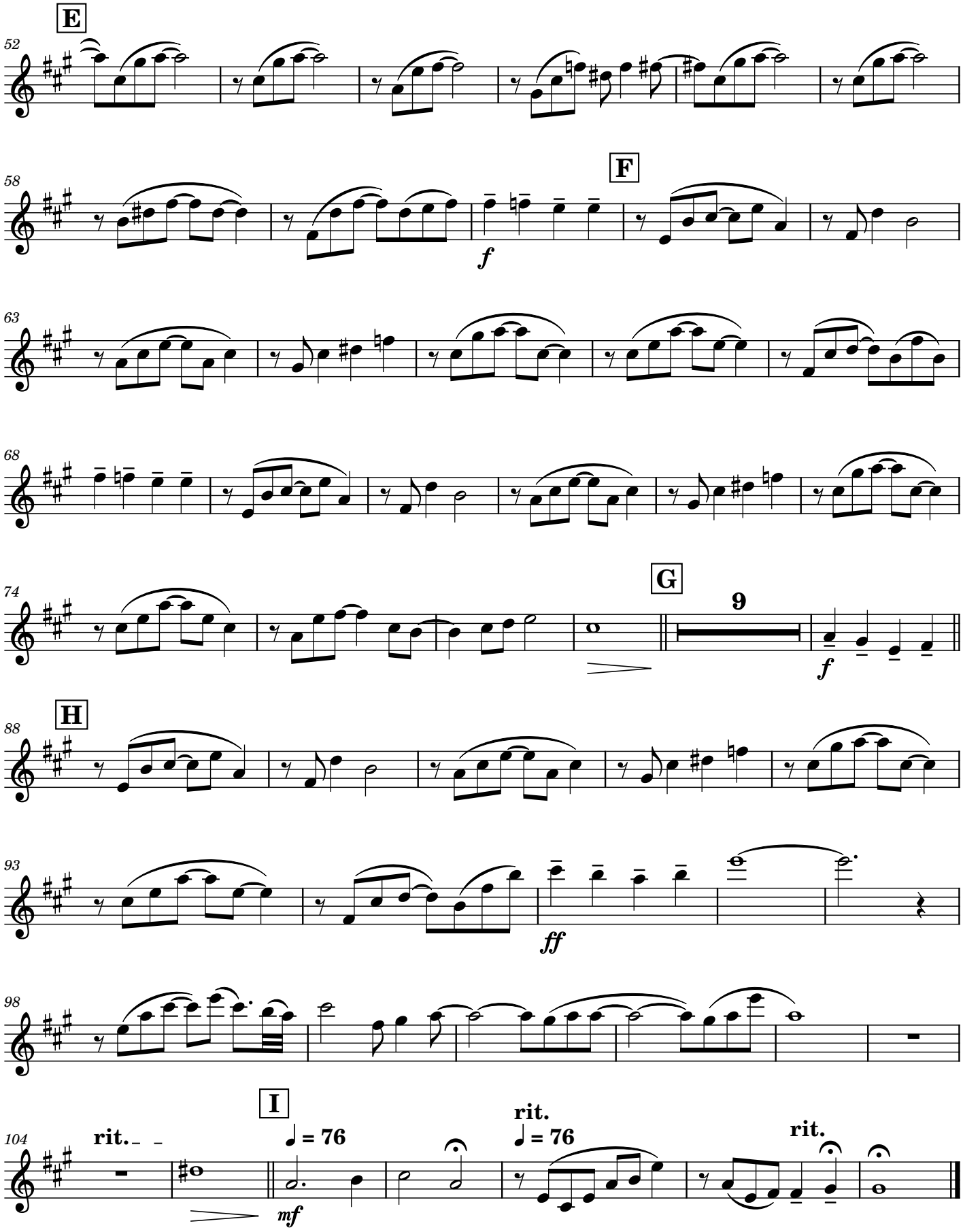
E
52
58
F
f
63
68
74
G
9
f
88
H
93
ff
98
104
rit.
I
♩ = 76
mf
rit.
♩ = 76
rit.

Tenor Saxophone

追 - 張國榮

管樂團編曲

曲:李迪文/詞:林夕
編:梁伯君
管樂團編曲:葉慕光

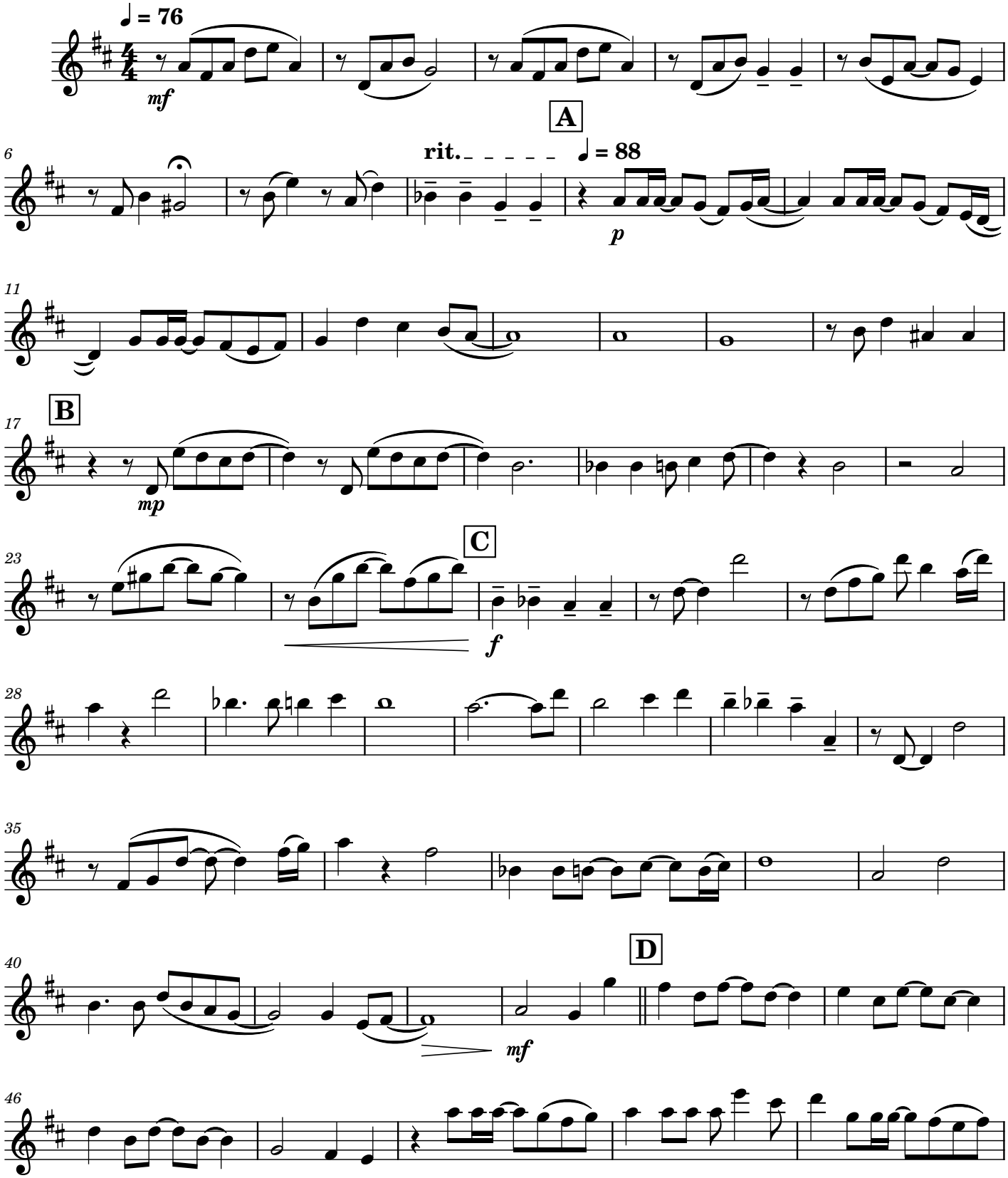

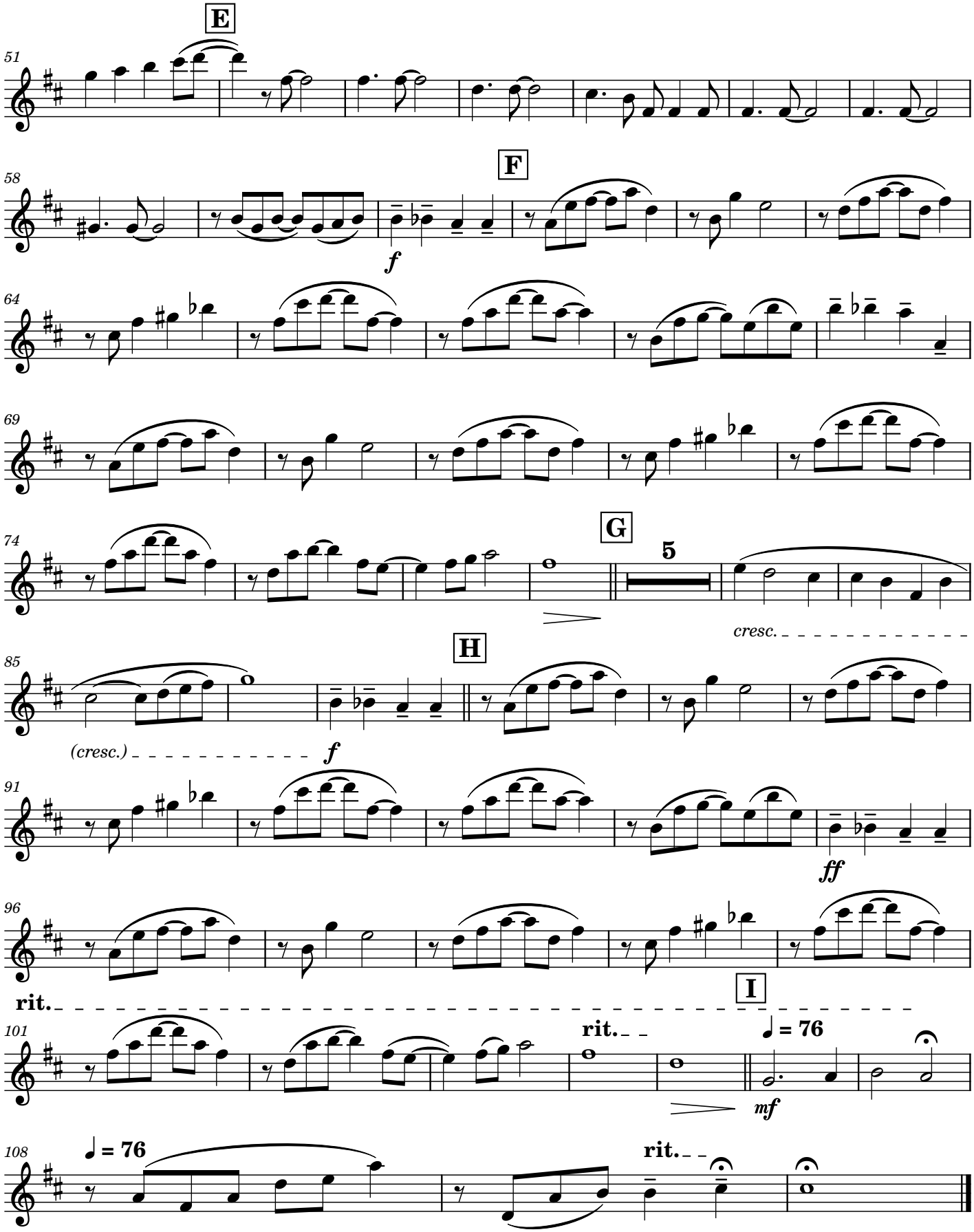
E
51
F
58
f
64
69
G
74
5
cresc.
H
85
(cresc.)
f
91
ff
96
rit.
I
101
rit.
♩ = 76
mf
108
♩ = 76
rit.

Baritone Saxophone

追 - 張國榮

管樂團編曲

曲:李迪文/詞:林夕
編:梁伯君
管樂團編曲:葉慕光

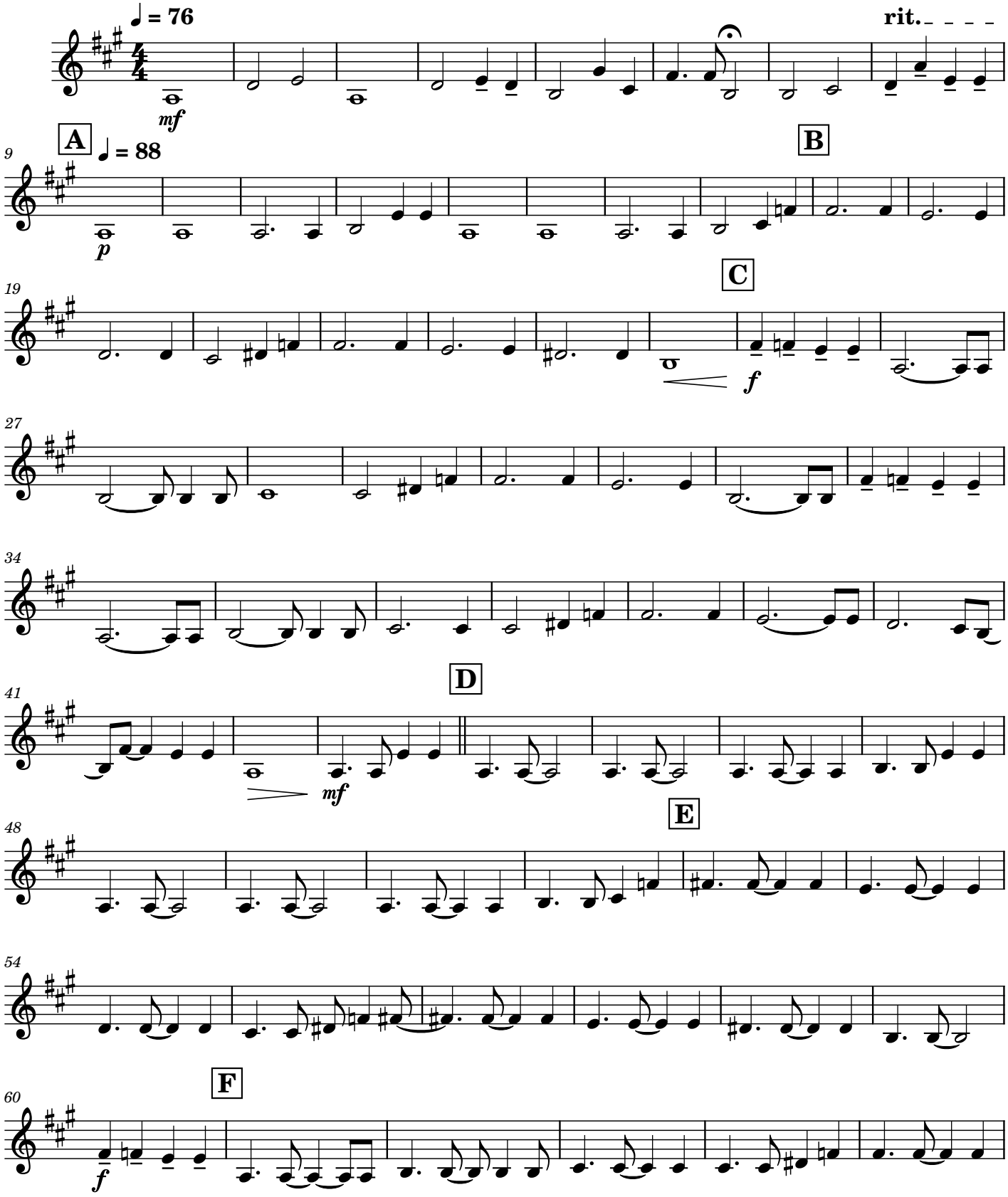

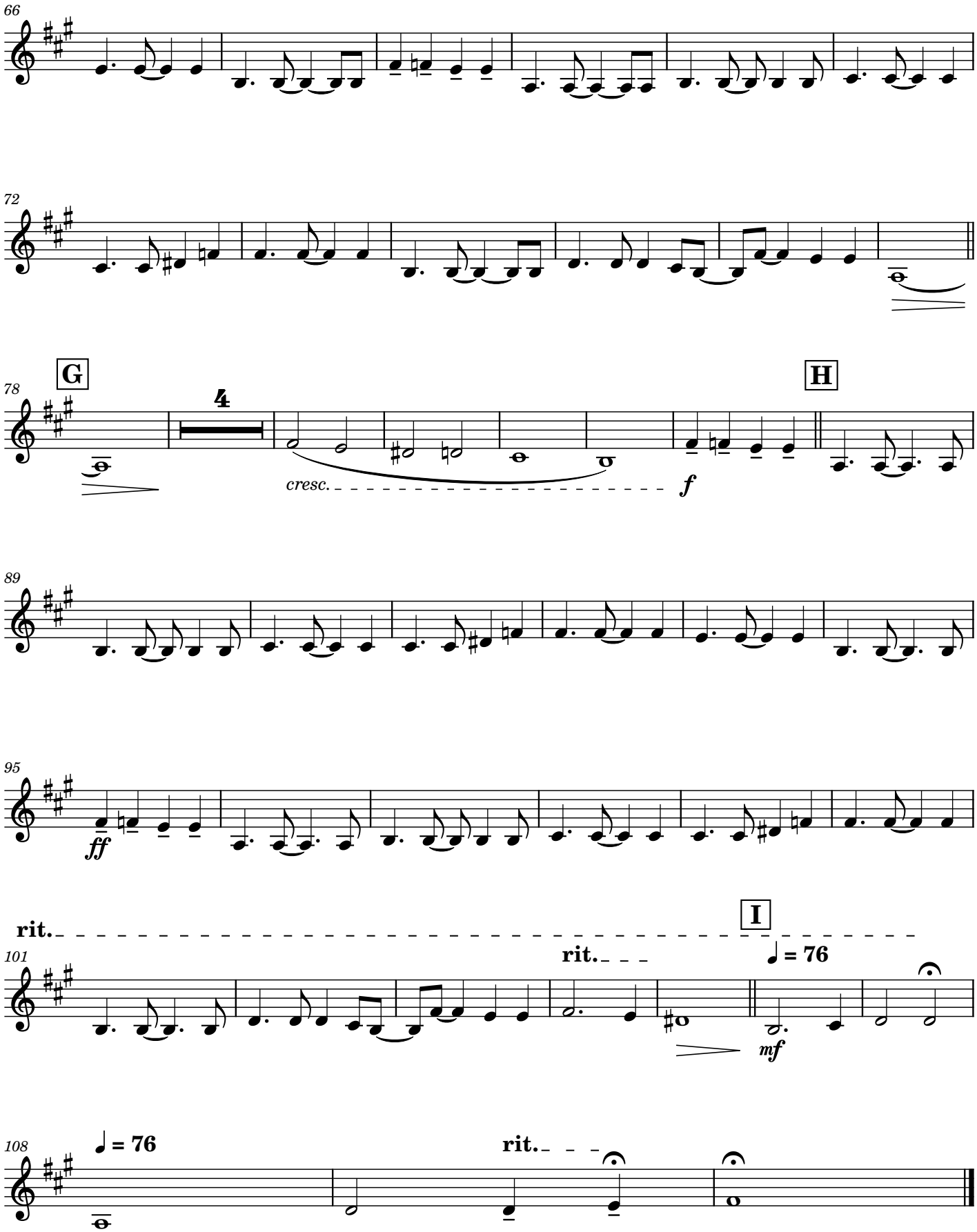
66
72
G
78
4
cresc.
f
H
89
95
ff
rit.
I
101
rit.
♩ = 76
mf
108
♩ = 76
rit.

Trumpet in B♭ 1

追 - 張國榮

管樂團編曲

曲:李迪文/詞:林夕
編:梁伯君
管樂團編曲:葉慕光

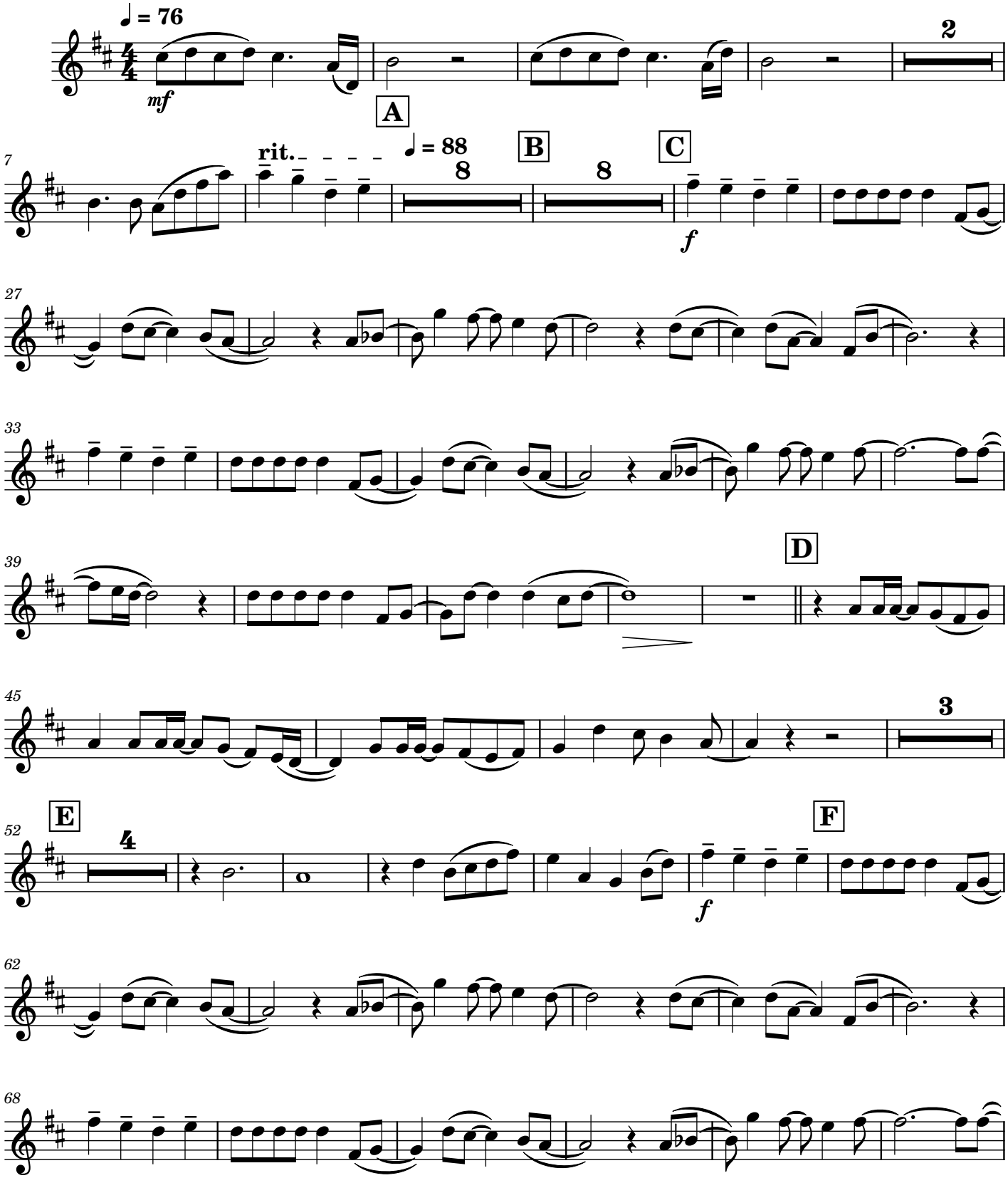

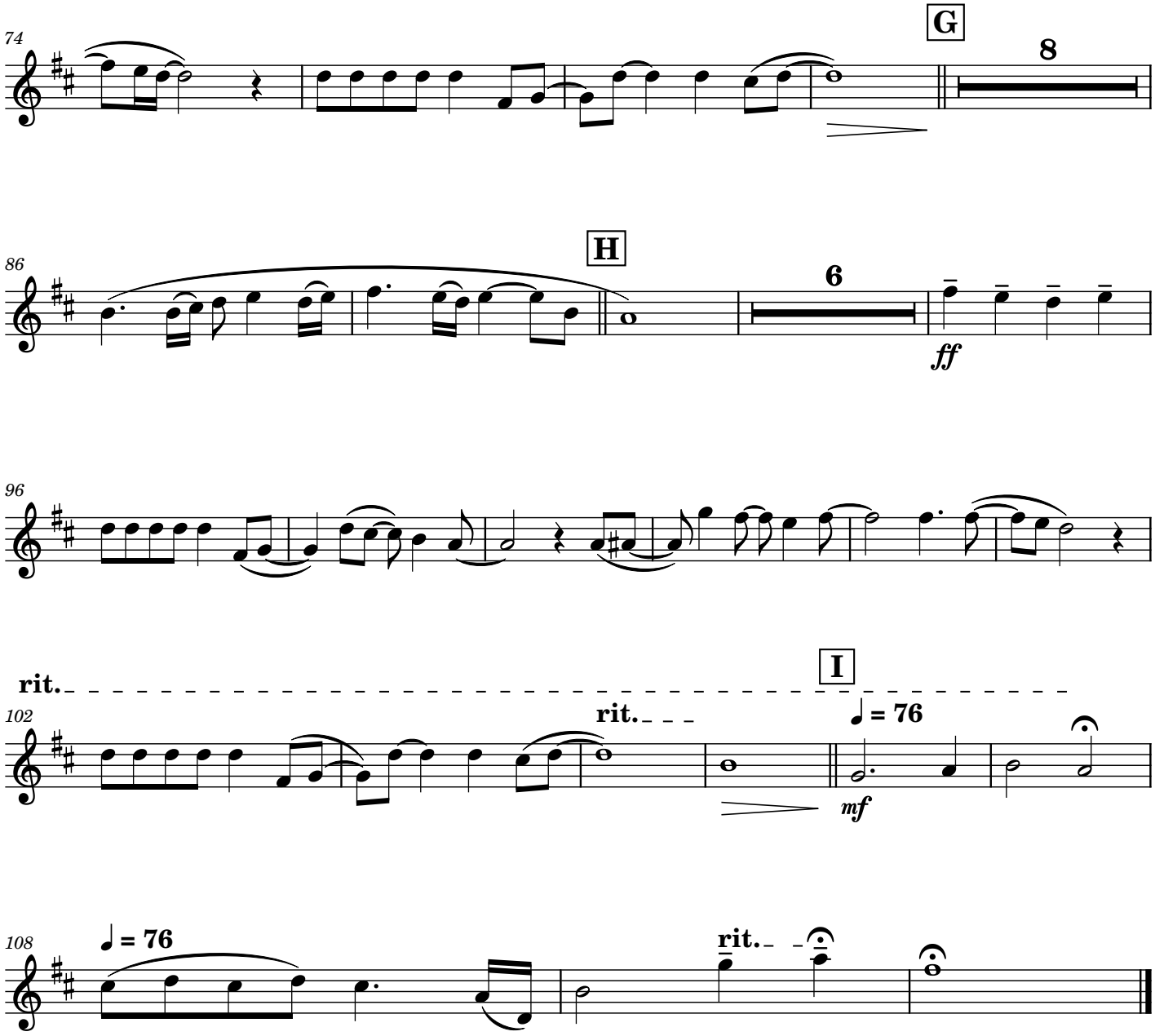
74
G
8
86
H
6
ff
96
rit.
I
102
rit.
♩ = 76
mf
108
♩ = 76
rit.

Trumpet in B♭ 2

追 - 張國榮

管樂團編曲

曲:李迪文/詞:林夕
編:梁伯君
管樂團編曲:葉慕光

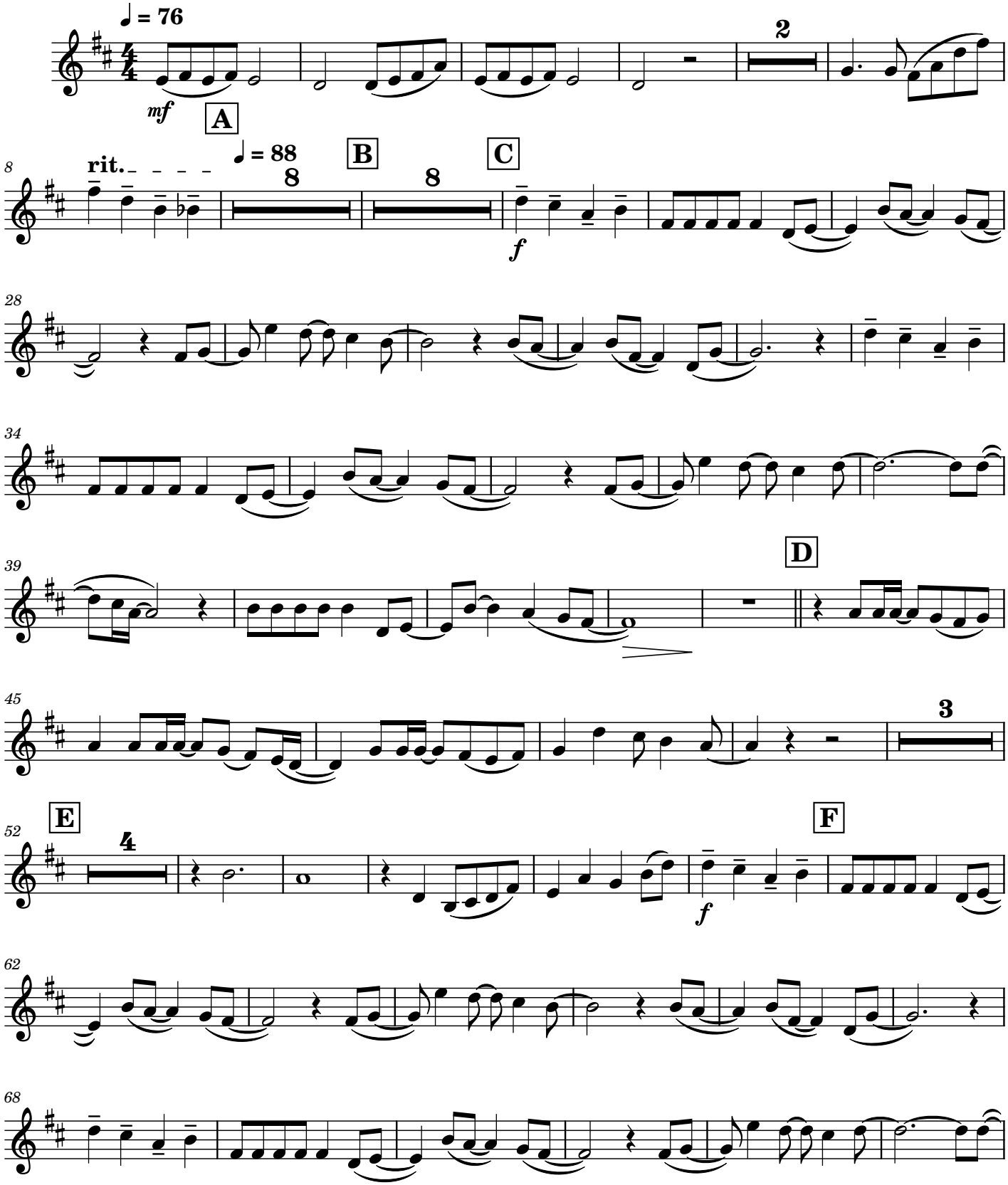

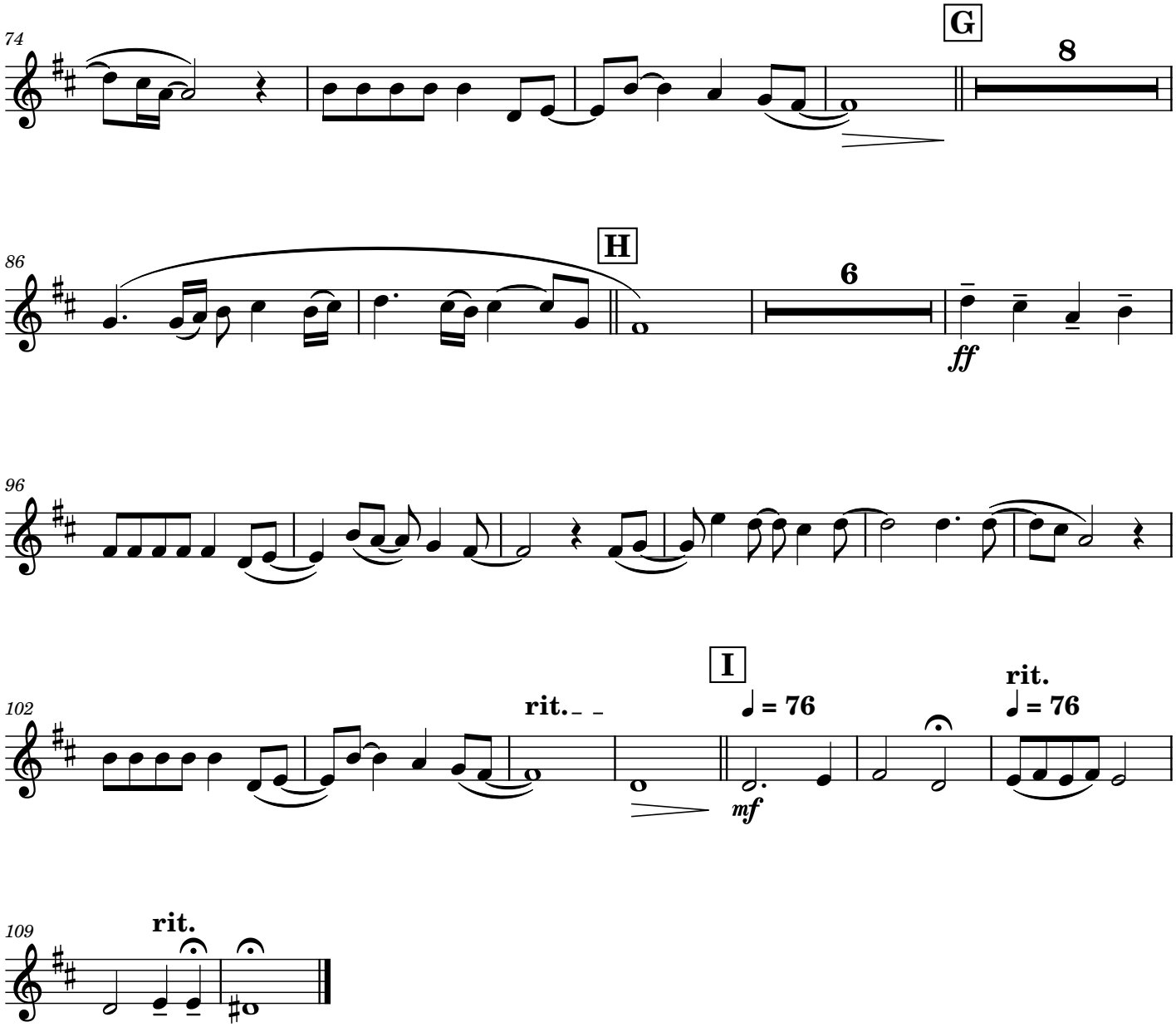
74
G
8
86
H
6
ff
96
102
rit.
I
♩ = 76
mf
rit.
♩ = 76
109
rit.

Trombone 1

追 - 張國榮

管樂團編曲

曲:李迪文/詞:林夕
編:梁伯君
管樂團編曲:葉慕光

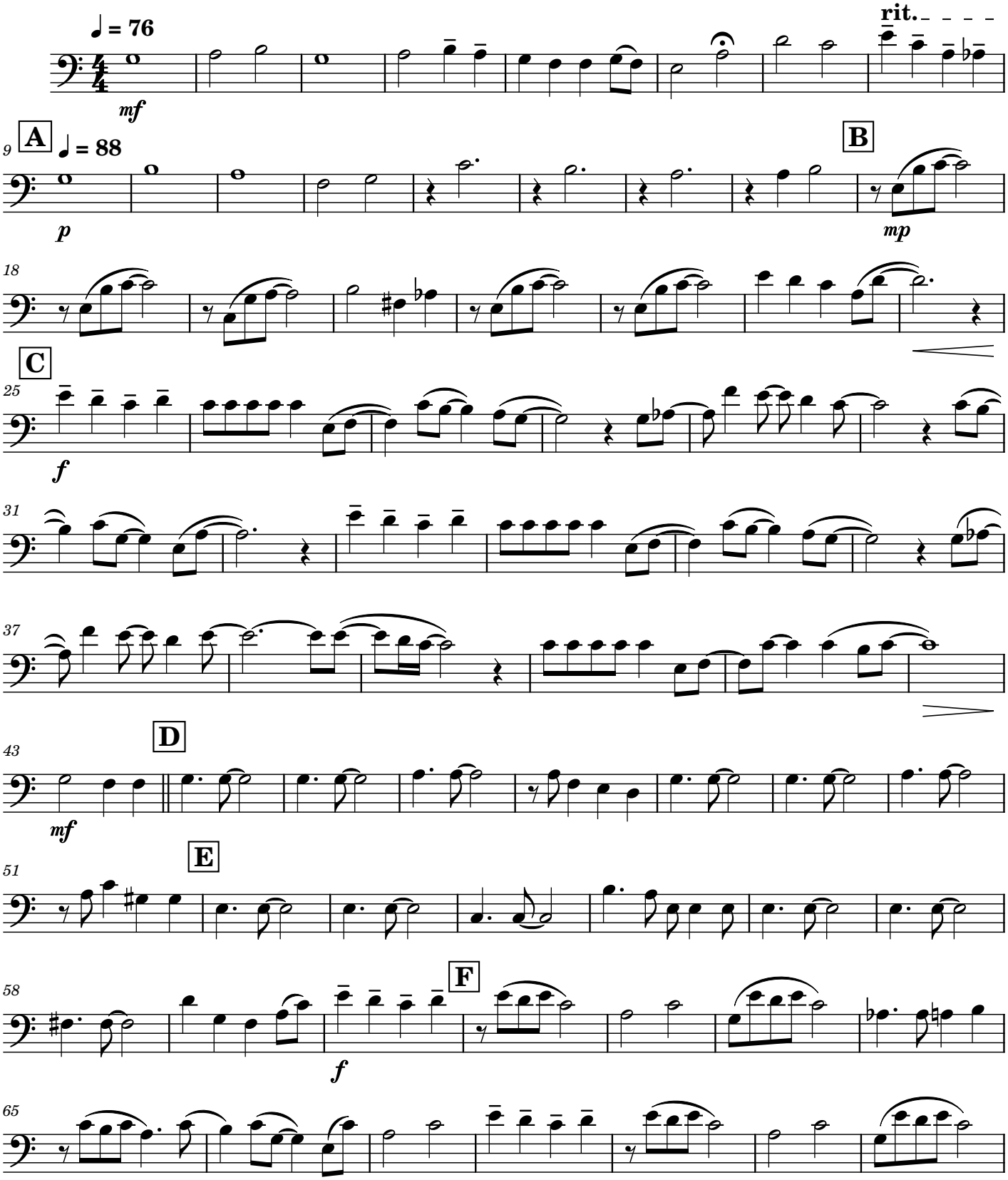

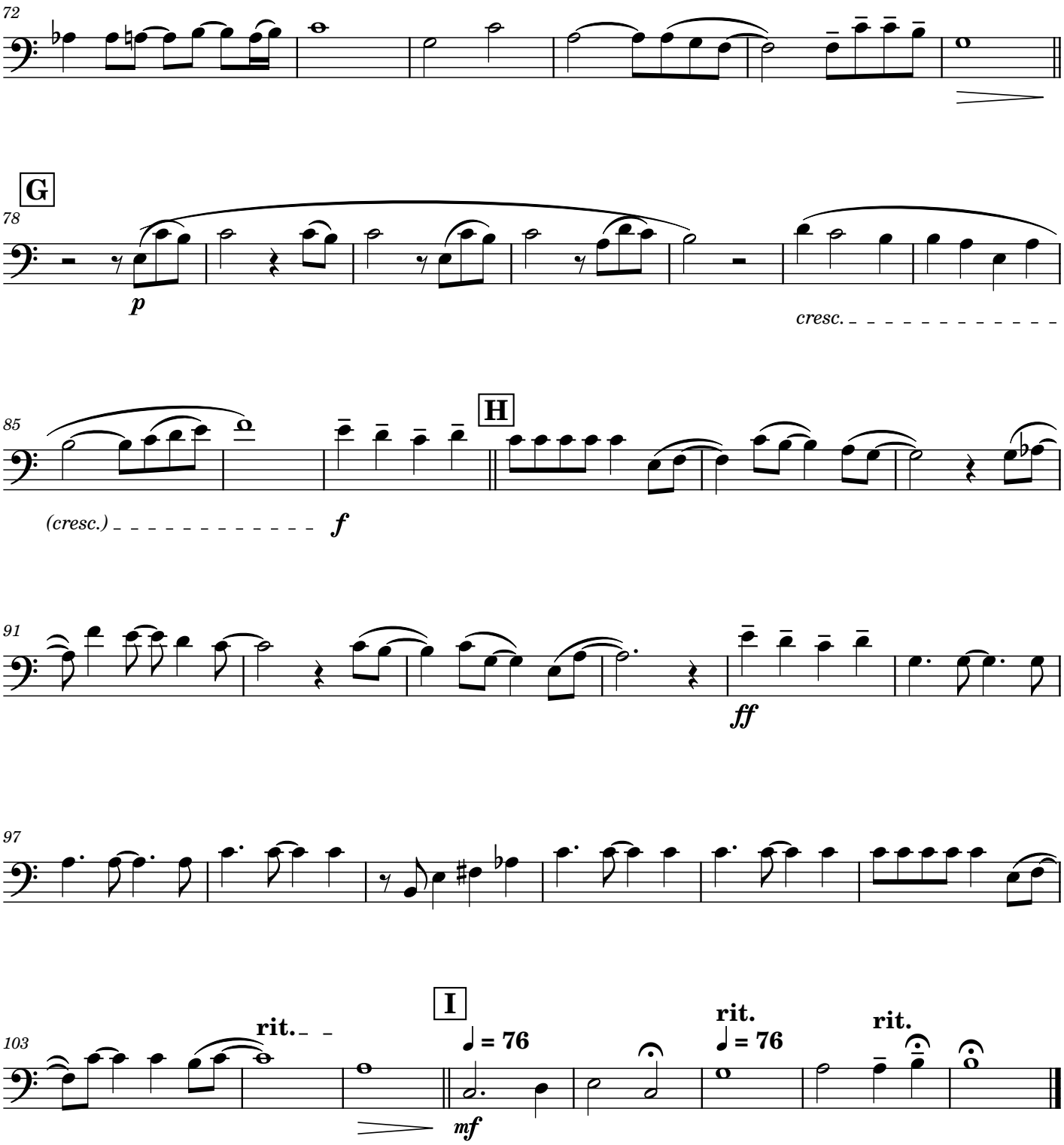
72
G
78
p
cresc.
85
(cresc.)
f
H
91
ff
97
103
rit.
I
♩ = 76
mf
rit.
♩ = 76
rit.

Trombone 2

追 - 張國榮

管樂團編曲

曲:李迪文/詞:林夕
編:梁伯君
管樂團編曲:葉慕光

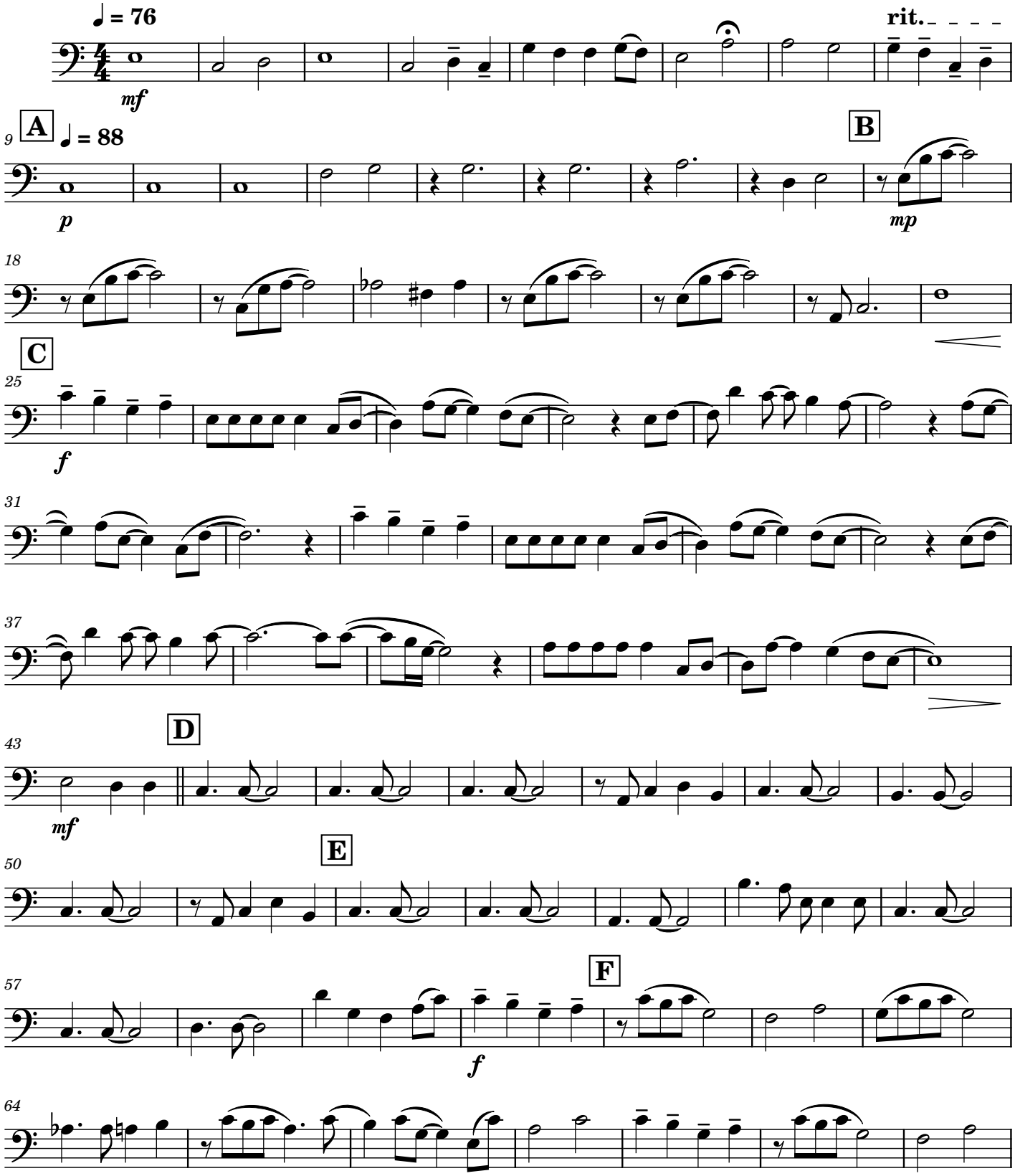

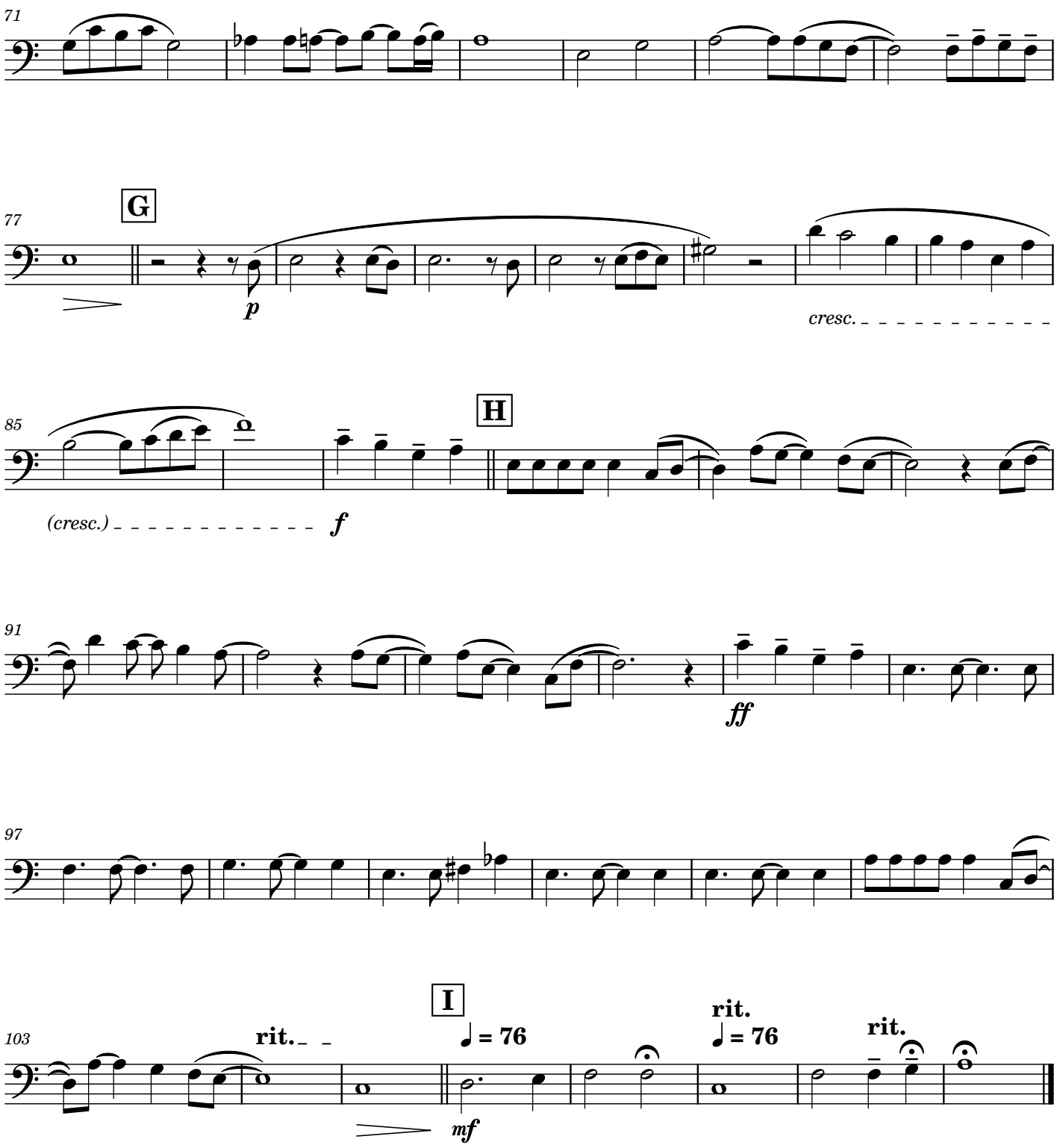
71
77
G
p
cresc.
85
H
(cresc.)
f
91
ff
97
103
I
rit.
♩ = 76
mf
rit.
♩ = 76
rit.

Euphonium

追 - 張國榮

管樂團編曲

曲:李迪文/詞:林夕
編:梁伯君
管樂團編曲:葉慕光

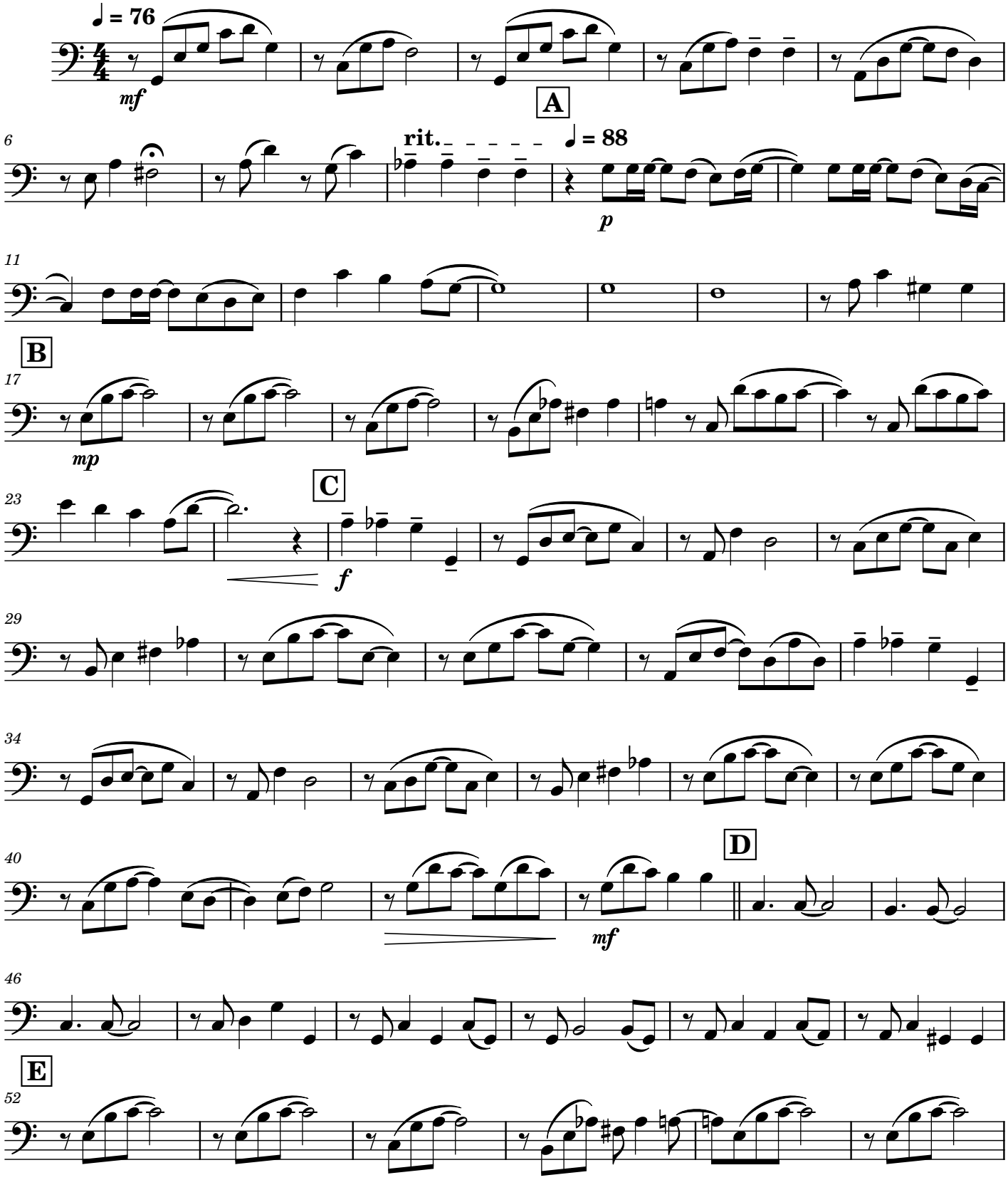

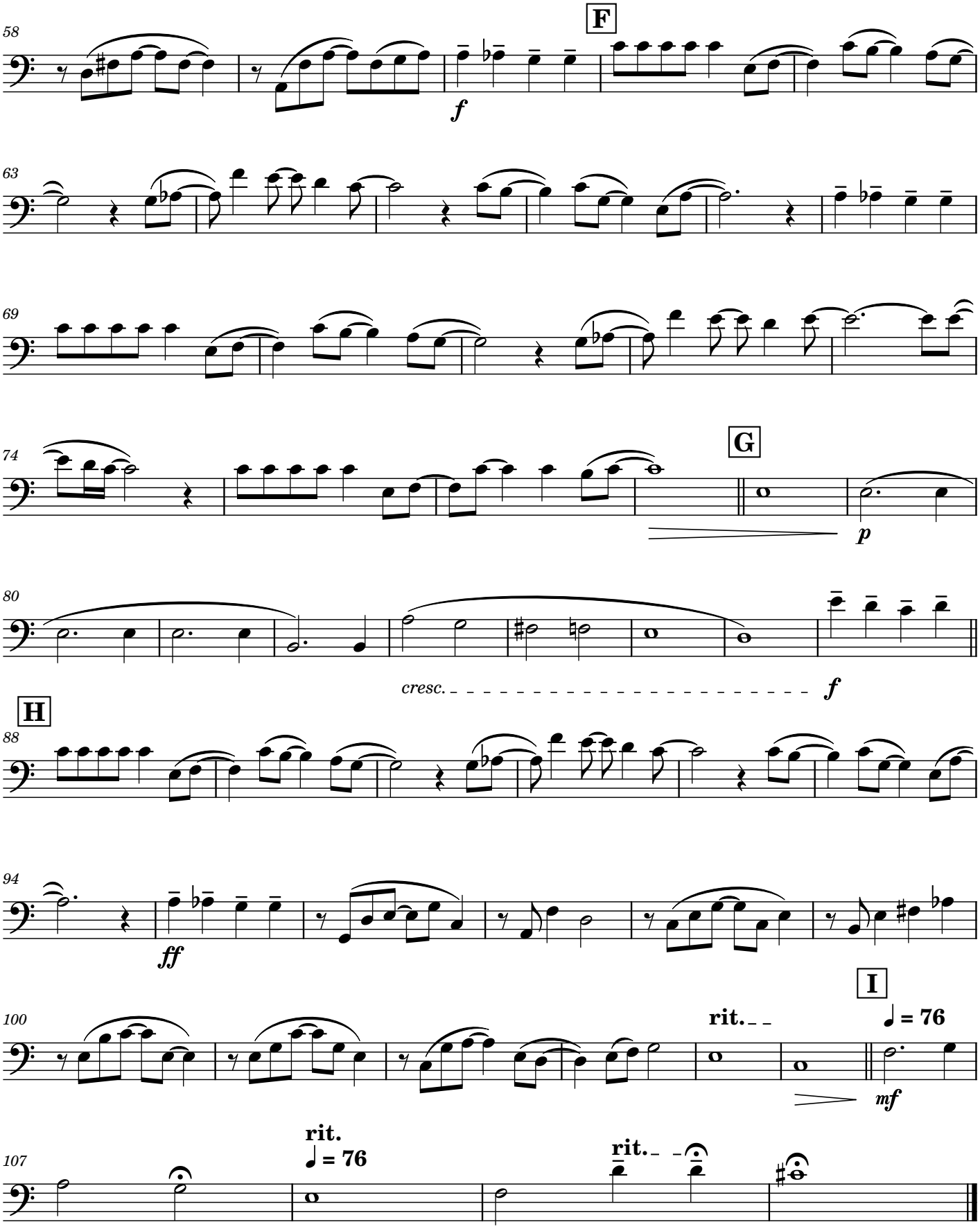
58
F
f
63
69
74
G
p
80
cresc.
f
H
88
94
ff
100
rit.
I
♩ = 76
mf
107
rit.
♩ = 76
rit.

Tuba

追 - 張國榮

管樂團編曲

曲:李迪文/詞:林夕
編:梁伯君
管樂團編曲:葉慕光

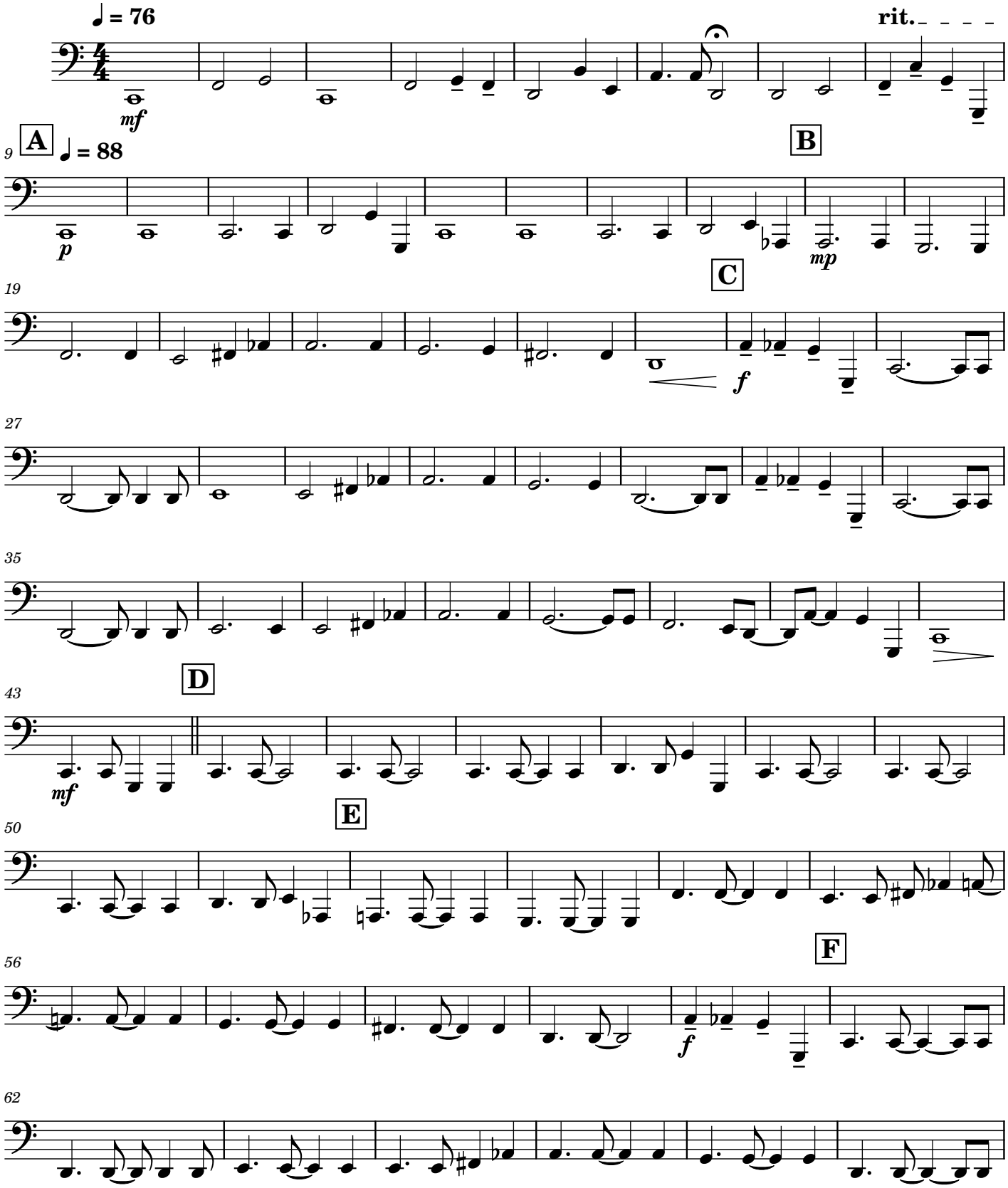

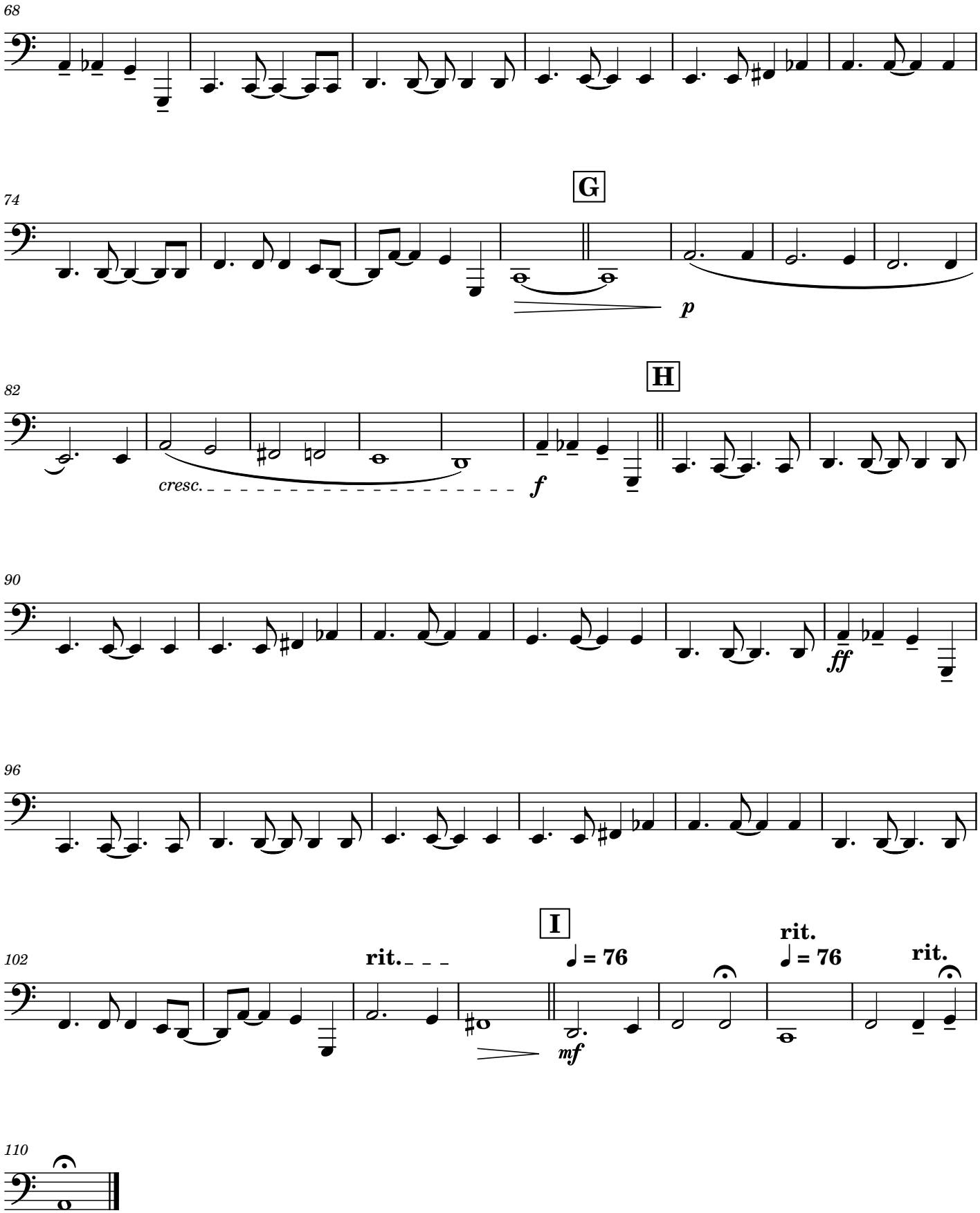
68
74
G
p
82
H
cresc.
f
90
ff
96
102
I
rit.
♩ = 76
mf
rit.
♩ = 76
rit.
110

Drumset

追 - 張國榮

管樂團編曲

曲:李迪文/詞:林夕
編:梁伯君
管樂團編曲:葉慕光

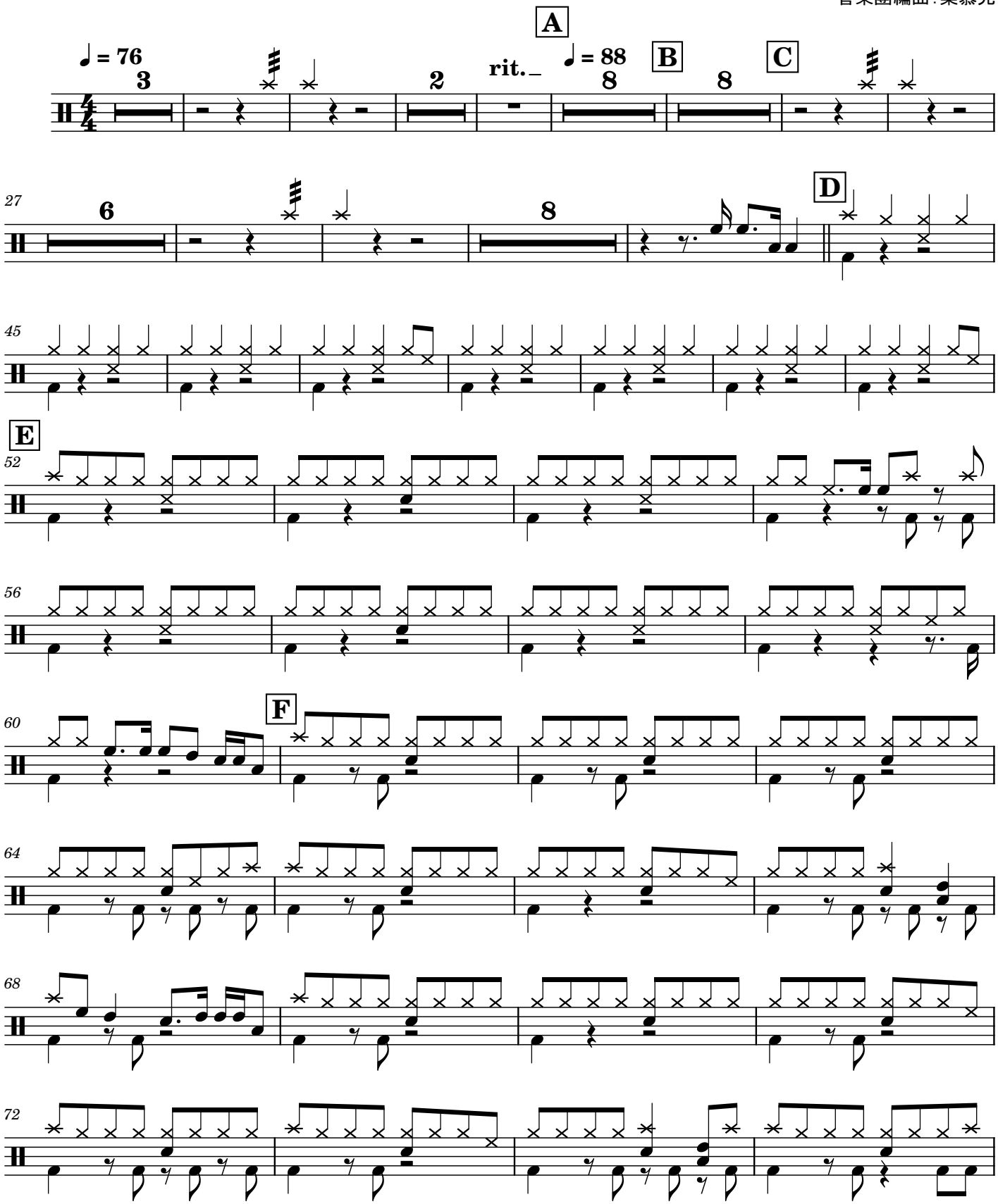

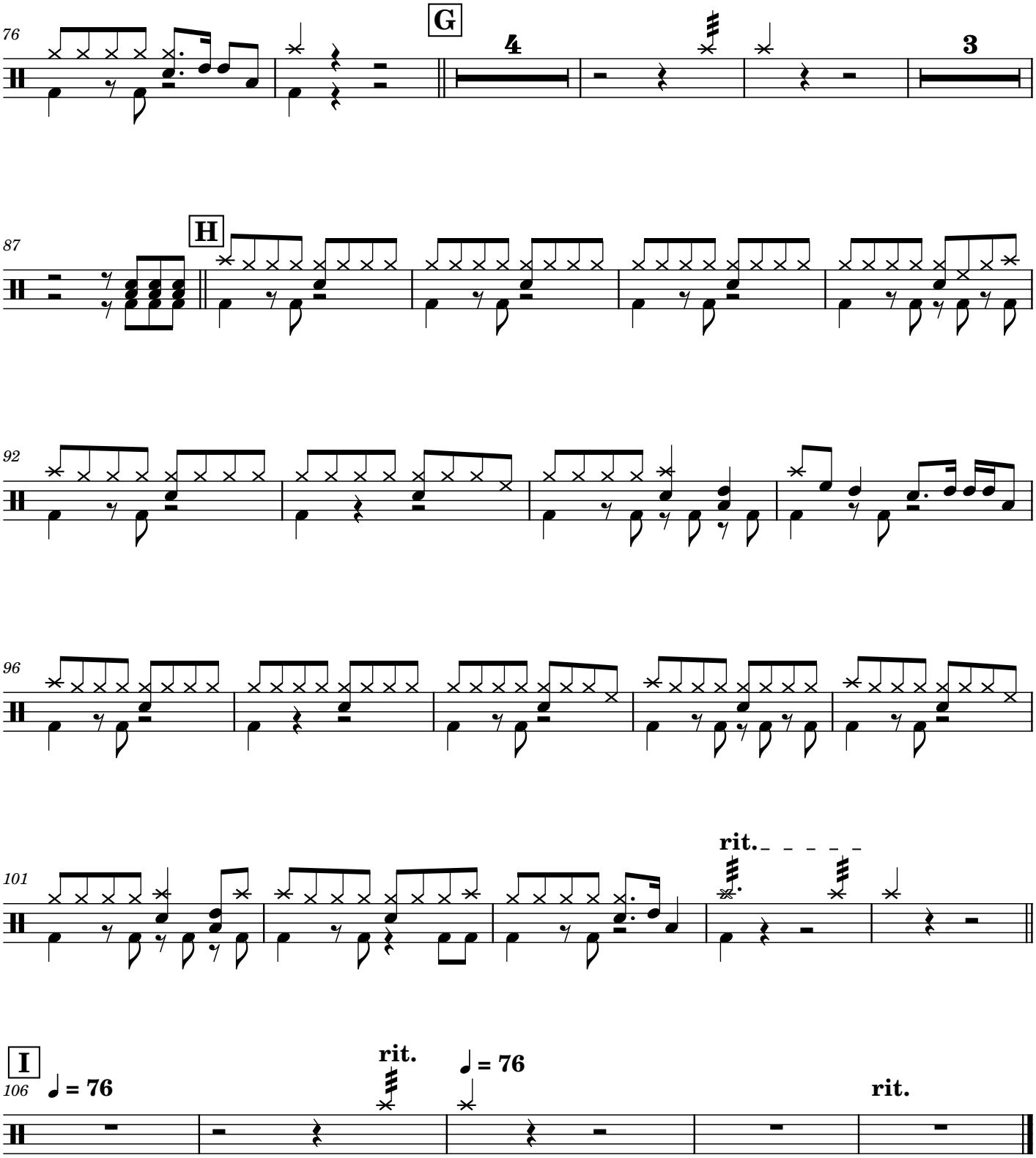
76
G
4
3
87
H
92
96
101
rit.
106
I
♩ = 76
rit.
♩ = 76
rit.